

# case study

## Same day completion of new ceramic tile kitchen flooring

Products used: **InstaLay 25hg**  
(high grab adhesive) 6m<sup>2</sup>

Floor finish: **Kalebodur Glazed Porcelain  
Ceramic Tiles**  
330mm x 330mm x 7.8mm

When one of the flats at this privately owned property required a new kitchen floor, ceramic tiles installed using InstaLay 25hg was the chosen method.

The existing flooring was removed to expose the original concrete sub-floor, which was smooth enough to require no major preparation. The InstaLay was simply loose laid directly onto the sub-floor without the need for any wet adhesives.

The ceramic tiles were then positioned, pressed into place and gripped firmly by InstaLay's unique self-adhesive membrane. Unlike traditional installation methods, using InstaLay meant the tiles could be walked on, and therefore grouted, immediately to create a new, fully finished, tiled floor.

InstaLay also provided various other benefits:

- Its self-adhesive construction considerably reduced installation time and overall costs.
- Being loose laid, it was quick to install and will not cause damage to the existing sub-floor.
- The floor could be walked on immediately after installing the ceramic tiles.
- It is environmentally friendly, hygienic, durable and long lasting.

Although only a relatively small kitchen, it was quite an awkward area to work in, with various appliances having to be moved, kick boards trimmed and a new threshold installed in the doorway. However, the whole job was completed in just a few hours on the same day and produced a high quality finished floor.

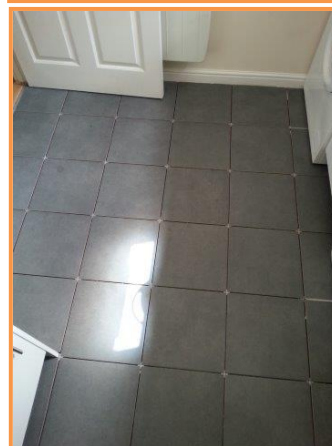

CS100